Vorspiel 10

Hermann KÜSTER
(1817-1878)
Musikdirektor und
Dom-Organist in Berlin
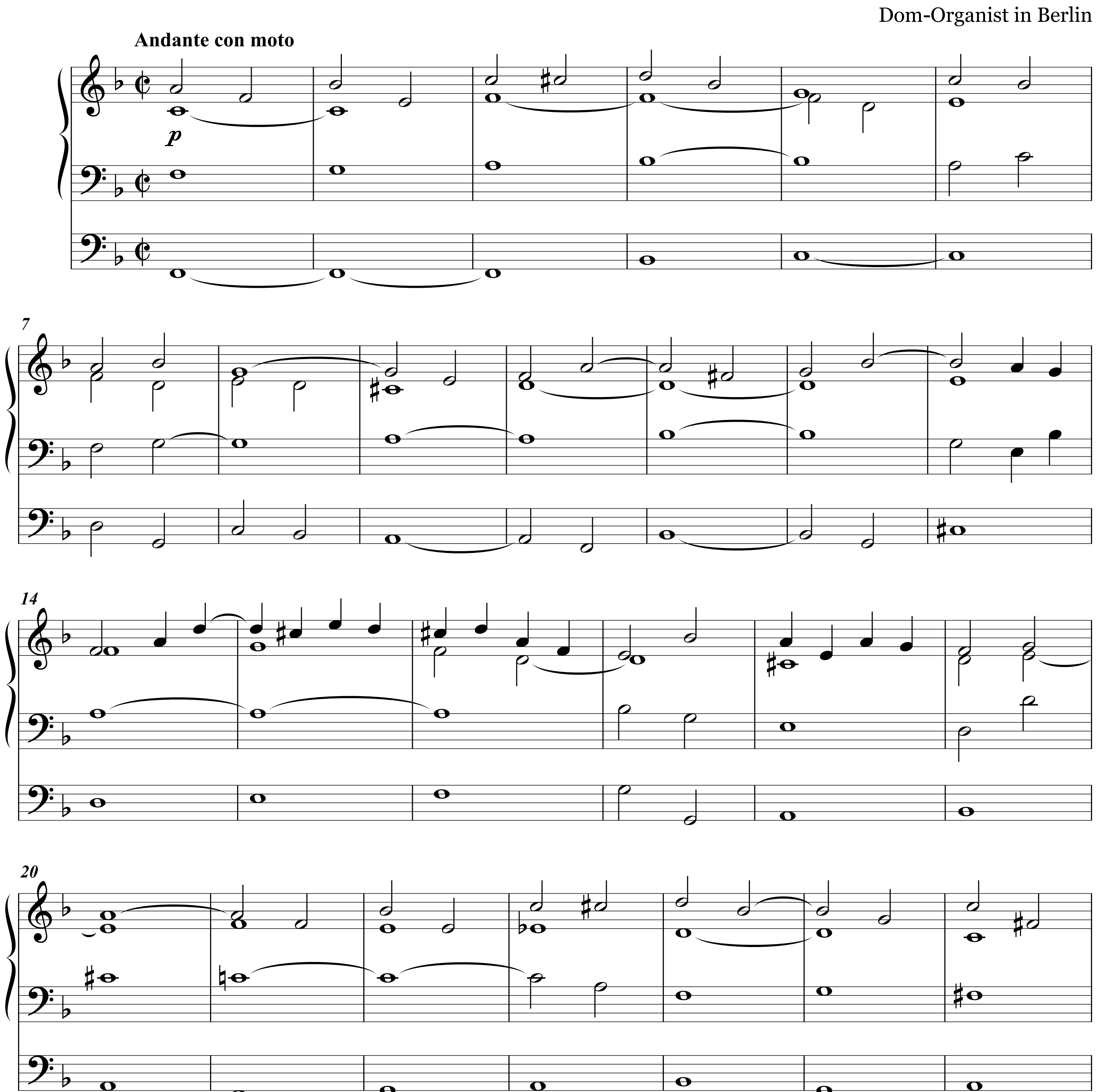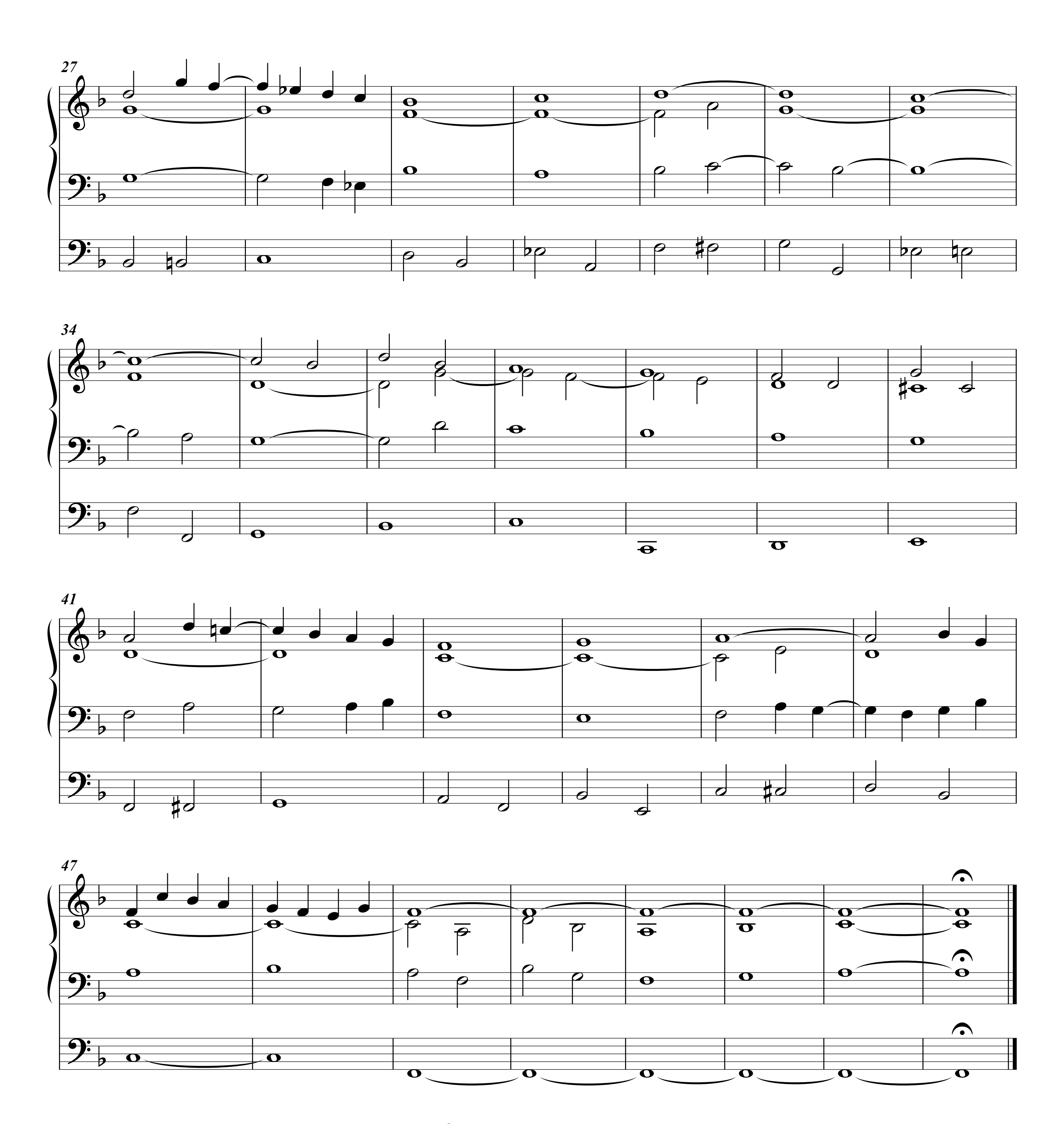



27
34
41
47